PROJECT REFERENCE NO.	SHEET NO.
B-4750	EC-05/CONST.04
ROADWAY DESIGN ENGINEER	HYDRAULICS ENGINEER

STEWART — Firm License No. C-1051, 421 Fayetteville St., Suite 1100, Raleigh, NC 27601, T 919.380.8750, www.stewartinc.com

ECOLOGICAL ENGINEERING — NC FIRM LICENSE No: F-1148, 1151 SE Maynard Rd., Suite 101, Cary, NC 27518, (919) 552-6929

REVISIONS

RDW REV - MAY 22.2017 - COMBINED PARCELS NO.2 & NO.3 MAKING THIS PARCEL NO.2 AND ELIMINATING PARCEL NO.3 (APY)

8/17/99

Place Matting for Erosion Control on Slopes Adjacent to Permitted Wetlands as Work Allows.

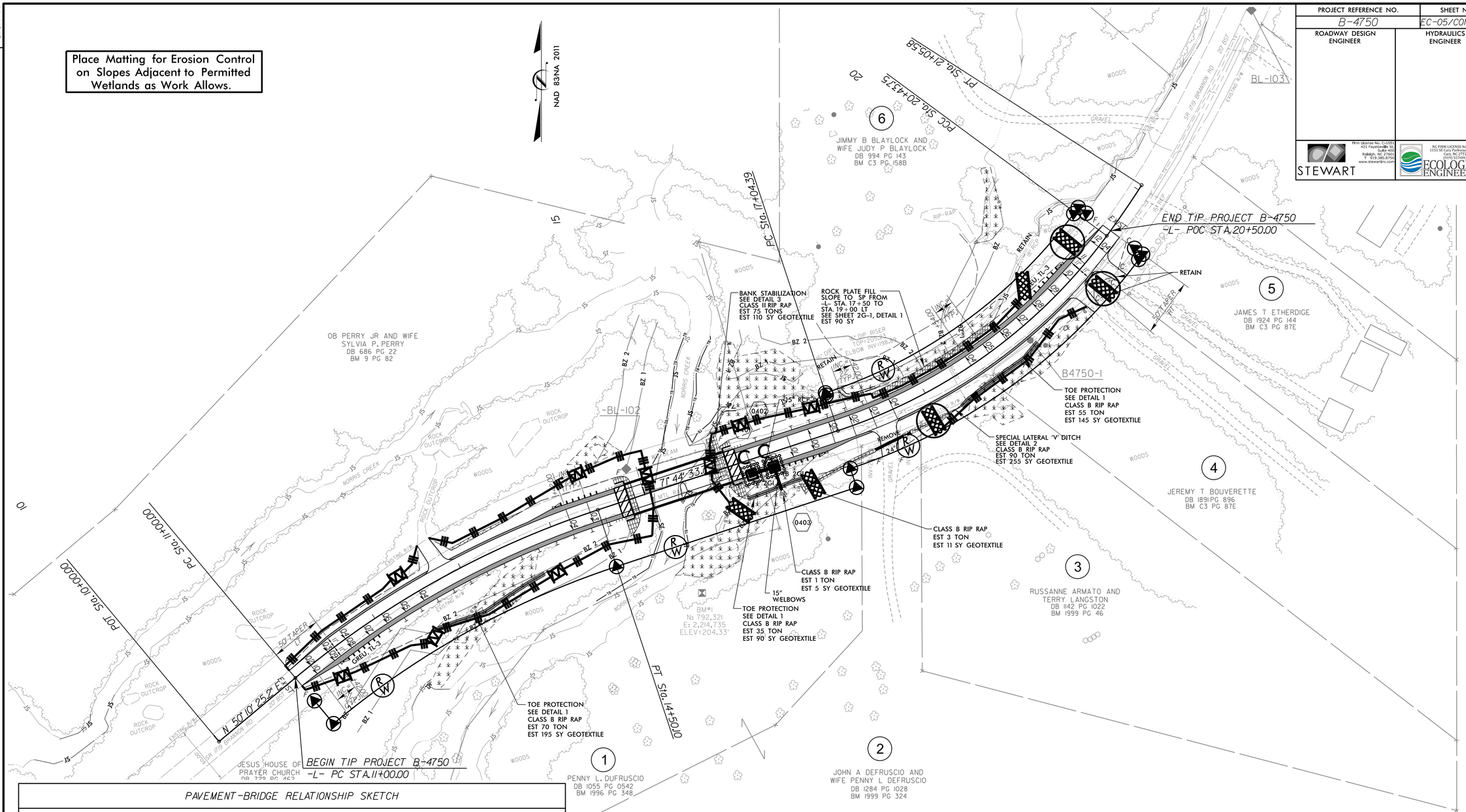
NAD 83/NA 2011
END TIP PROJECT B-4750
-L- POC STA.20+50.00
BEGIN TIP PROJECT B-4750
-L- PC STA.11+00.00
PT Sta.21+05.58
POC Sta.20+45.75
PC Sta.17+04.39
PC Sta.11+00.00
POT Sta.10+00.00
PT Sta.14+50.10
N 50°10'25.2" E
BANK STABILIZATION
SEE DETAIL 3
CLASS II RIP RAP
EST 75 TONS
EST 110 SY GEOTEXTILE
ROCK PLATE FILL
SLOPE TO SP FROM
-L- STA. 17+50 TO
STA. 19+00 LT
SEE SHEET 2G-1, DETAIL 1
EST 90 SY
TOE PROTECTION
SEE DETAIL 1
CLASS B RIP RAP
EST 55 TON
EST 145 SY GEOTEXTILE
SPECIAL LATERAL 'V' DITCH
SEE DETAIL 2
CLASS B RIP RAP
EST 90 TON
EST 255 SY GEOTEXTILE
CLASS B RIP RAP
EST 3 TON
EST 11 SY GEOTEXTILE
CLASS B RIP RAP
EST 1 TON
EST 5 SY GEOTEXTILE
15" WELBOWS
TOE PROTECTION
SEE DETAIL 1
CLASS B RIP RAP
EST 35 TON
EST 90 SY GEOTEXTILE
TOE PROTECTION
SEE DETAIL 1
CLASS B RIP RAP
EST 70 TON
EST 195 SY GEOTEXTILE
RETAIN
B4750-1
BL-103
BL-102
NORRIS CREEK
ROCK OUTCROP
WOODS
GRAVEL
RIP-RAP
6
JIMMY B BLAYLOCK AND WIFE JUDY P BLAYLOCK
DB 994 PG 143
BM C3 PG 158B
5
JAMES T ETHERDIGE
DB 1924 PG 144
BM C3 PG 87E
4
JEREMY T BOUVERETTE
DB 1891 PG 896
BM C3 PG 87E
3
RUSSANNE ARMATO AND TERRY LANGSTON
DB 1142 PG 1022
BM 1999 PG 46
2
JOHN A DEFRUSCIO AND WIFE PENNY L DEFRUSCIO
DB 1284 PG 1028
BM 1999 PG 324
1
PENNY L. DUFRUSCIO
DB 1055 PG 0542
BM 1996 PG 348
OB PERRY JR AND WIFE
SYLVIA P. PERRY
DB 686 PG 22
BM 9 PG 82
JESUS HOUSE OF PRAYER CHURCH
DB 739 PG 463
BM=1
N: 792,321
E: 2,214,735
ELEV=204.33'
50' TAPER
SR 1719 BRANNON RD
EXISTING R/W
GRAU TL-3
BZ 1
BZ 2
0402
0403
0404
0405
0406
0407
0408
0409
0410
0411
0412
0413
0414
0415
0416
0417
0418
0419
0420
0421
0422
0423
0424
0425
0426
0427
0428
0429
0430
0431
0432
0433
0434
0435
0436
0437
0438
0439
0440
0441